

BY-LAW NO. 5128

A By-Law to amend By-Law No. 3575
being the Zoning and Development
By-Law.

THE COUNCIL OF THE CITY OF VANCOUVER in open meeting
assembled, enacts as follows:

1. The Plan attached to and forming an integral part of By-Law No. 3575 and designated as the "Zoning District Plan" and marked as Schedule "D" to said By-Law is hereby amended according to the plan marginally numbered Z-209-A annexed to this By-Law and marked as Schedule "D" hereto, and in accordance with the explanatory legend, notations, references and boundaries designated, described, delimited and specified in particularity shown upon said plan annexed hereto; and the various boundaries and districts shown upon the plan hereto annexed respectively are an amendment of and in substitution for the respective districts, designated and marked on said Schedule "D" of said By-Law No. 3575 insofar as the same are changed, modified or varied thereby, and the said Schedule "D" annexed to said By-Law No. 3575 shall be deemed to be and is hereby declared to be amended accordingly and the said Schedule "D" attached to this By-Law is hereby declared to be and shall form an integral part of said plan marked as Schedule "D" to said By-Law No. 3575, as if originally incorporated therein, and shall be interpreted accordingly.
2. This By-Law shall come into force and take effect on and after the date of the final passing hereof.

DONE AND PASSED in open Council this 6th day
of December, 19 77 .



MAYOR

CITY CLERK.

BY-LAW N° 5128 BEING A BY-LAW TO AMEND BY-LAW N° 3575.
BEING THE ZONING AND DEVELOPMENT BY-LAW.

SCHEDULE "D"

THE PROPERTY SHOWN BELOW (OUTLINED IN BLACK) IS REZONED:

FROM	TO
(1) RS-2 ONE FAMILY DWELLING DISTRICT	(1) RT-2A TWO FAMILY DWELLING DISTRICT
(2) RT-2 TWO FAMILY DWELLING DISTRICT	(2) RT-2A TWO FAMILY DWELLING DISTRICT
(3) RM-3A MULTIPLE DWELLING DISTRICT	(3) RT-2A TWO FAMILY DWELLING DISTRICT
(4) RS-2 ONE FAMILY DWELLING DISTRICT	(4) RT-1A TWO FAMILY DWELLING DISTRICT
(5) RM-3A MULTIPLE DWELLING DISTRICT	(5) RM-3A1 MULTIPLE DWELLING DISTRICT
(6) C-1 COMMERCIAL DISTRICT	(5) C-2B COMMERCIAL DISTRICT
(7) RS-2 ONE FAMILY DWELLING DISTRICT	(7) C-2B COMMERCIAL DISTRICT
(8) RM-3A MULTIPLE DWELLING DISTRICT	(8) RM-3B MULTIPLE DWELLING DISTRICT
(9) M-1 INDUSTRIAL DISTRICT	(9) C-2C1 COMMERCIAL DISTRICT

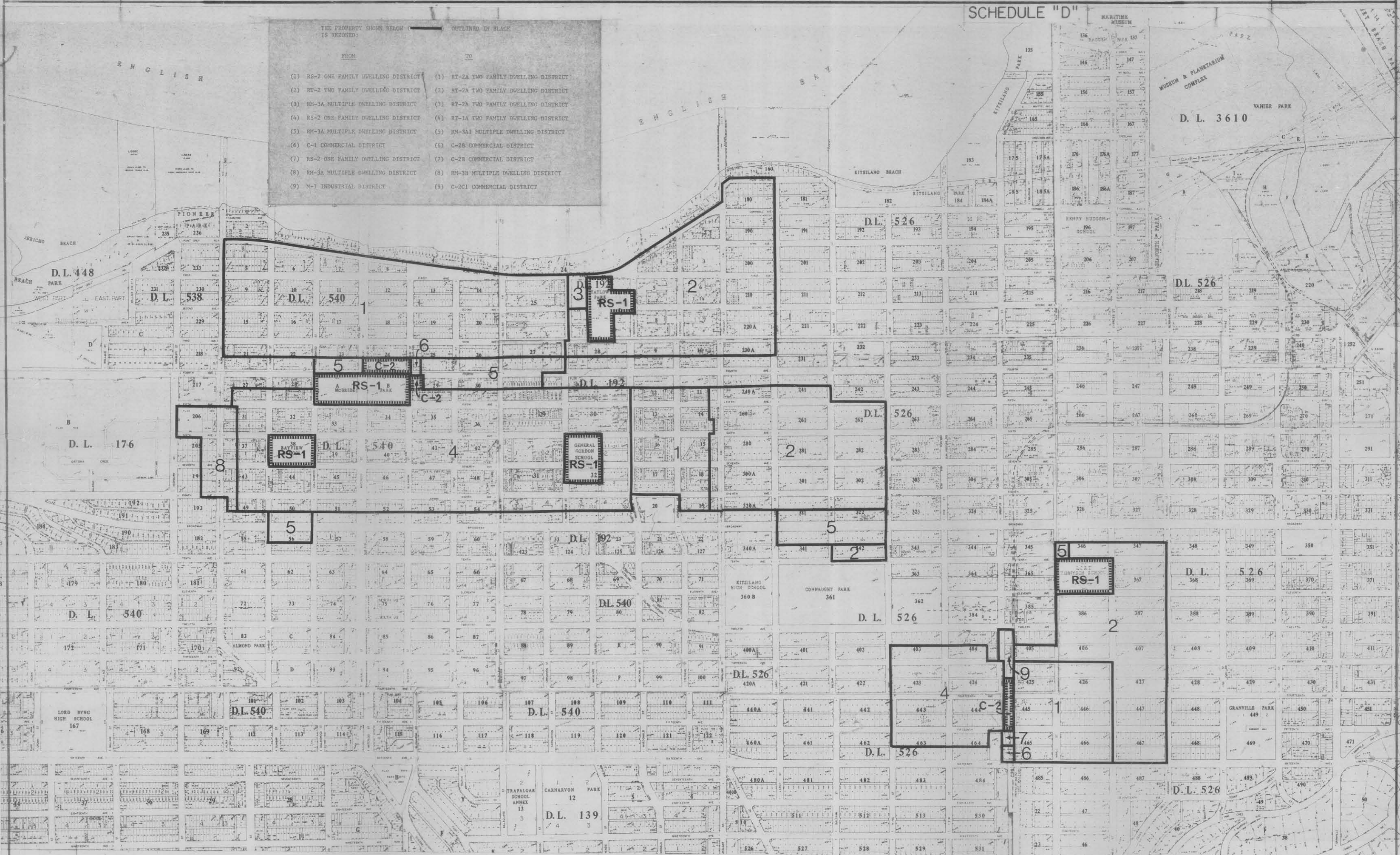

SCALE : 1" = 400'
FILE N° RZ-K-74

NOTE - C-2 & RS-1 AREAS are NOT REZONED

Z-209-A

