

4992-5138 Ash Street

BY-LAW NO. 13789

**A By-law to amend
Zoning and Development By-law No. 3575
to rezone an area to CD-1**

THE COUNCIL OF THE CITY OF VANCOUVER, in public meeting, enacts as follows:

Zoning District Plan Amendment

1. This by-law amends the Zoning District Plan attached as Schedule D to By-law No. 3575, and amends or substitutes the boundaries and districts shown on it, according to the amendments, substitutions, explanatory legends, notations, and references shown on the plan attached as Schedule A to this by-law, and incorporates Schedule A into Schedule D of By-law No. 3575.

Designation of CD-1 District

2. The area shown within the heavy black outline on Schedule A is hereby designated CD-1 (860).

Sub-areas

3. The site is to consist of two sub-areas generally as illustrated in Figure 1, solely for the purpose of establishing the maximum permitted building height for each sub-area.

Figure 1 – Sub-areas

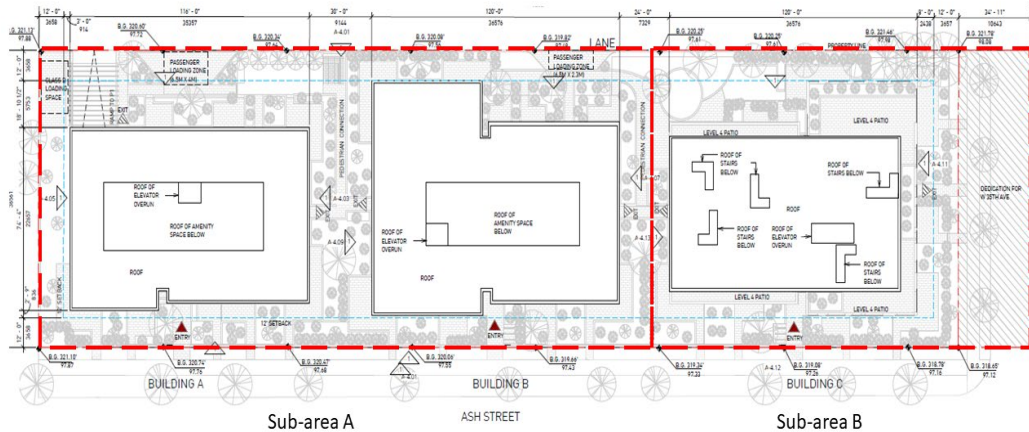

Uses

4. Subject to Council approval of the form of development, to all conditions, guidelines and policies adopted by Council, and to the conditions set out in this by-law or in a development permit,

the only uses permitted within CD-1 (860) and the only uses for which the Director of Planning or Development Permit Board will issue development permits are:

- (a) Dwelling Uses, limited to Multiple Dwelling; and
- (b) Accessory uses customarily ancillary to the uses permitted in this section.

Conditions of Use

- 5. The design and layout of at least 35% of the dwelling units must:
 - (a) be suitable for family housing;
 - (b) include two or more bedrooms, of which:
 - (i) at least 25% of the total dwelling units must be two-bedroom units, and
 - (ii) at least 10% of the total dwelling units must be three-bedroom units.

Floor Area and Density

6.1 Computation of floor area must assume that the site area is 5,349 m², being the site area at the time of the application for the rezoning application evidenced by this by-law, and before any dedications.

6.2 The floor space ratio for all uses must not exceed 2.0.

6.3 Computation of floor area must include all floors of all buildings, having a minimum ceiling height of 1.2 m, including earthen floors and accessory buildings, both above and below ground level, measured to the extreme outer limits of the buildings.

6.4 Computation of floor area must exclude:

- (a) balconies and decks, and any other appurtenances which in the opinion of the Director of Planning are similar to the foregoing, except that:
 - (i) the total floor area of all such exclusions must not exceed 12% of the residential floor area, and
 - (ii) the balconies must not be enclosed for the life of the building;
- (b) patios and roof gardens, provided that the Director of Planning first approves the design of sunroofs and walls;
- (c) where floors are used for off-street parking and loading, the taking on or discharging of passengers, bicycle storage, heating and mechanical equipment, or uses, which in the opinion of the Director of Planning are similar to the foregoing, those floors or portions thereof so used, which are at or below base surface, except that the maximum exclusion for a parking space must not exceed 7.3 m in length; and

- (d) all residential storage area above or below base surface, except that if the residential storage area above base surface exceeds 3.7 m² per dwelling unit, there will be no exclusion for any of the residential storage area above base surface for that unit.

6.5 Computation of floor area may exclude, at the discretion of the Director of Planning or Development Permit Board, amenity areas accessory to a residential use, to a maximum of 10% of the total floor area being provided for dwelling uses.

Building Height

7.1 Buildings in each sub-area must not exceed the maximum height for that sub-area, measured from base surface, as set out in Figure 2.

7.2 Despite section 7.1 of this by-law and section 10.18 of the Zoning and Development By-law, the Director of Planning may permit a greater height for roof access structures, common indoor rooftop amenity spaces, mechanical appurtenances, and any required guards, to the maximum permitted height for each sub-area, as set out in Figure 2.

Figure 2 – Maximum Permitted Building Height

Sub-area	Building Height	Building height including roof access structures, common indoor rooftop amenity spaces, mechanical appurtenances, and guards
A	15.0 m	19.7 m
B	21.0 m	24.7 m

Horizontal Angle of Daylight

8.1 Each habitable room must have at least one window on an exterior wall of a building.

8.2 The location of each such exterior window must allow a plane or planes extending from the window and formed by an angle of 50 degrees, or two angles with a sum of 70 degrees, to encounter no obstruction over a distance of 24.0 m.

8.3 Measurement of the plane or planes referred to in section 8.2 must be horizontally from the centre of the bottom of each window.

8.4 The Director of Planning or Development Permit Board may relax the horizontal angle of daylight requirement, if:

- (a) the Director of Planning or Development Permit Board first considers all of the applicable policies and guidelines adopted by Council; and
- (b) the minimum distance of unobstructed view is not less than 3.7 m.

8.5 An obstruction referred to in section 8.2 means:

- (a) any part of the same building including permitted projections; or

(b) the largest building permitted under the zoning on any adjoining site.

8.6 A habitable room referred to in section 8.1 does not include:

(a) a bathroom; or

(b) a kitchen whose floor area is the lesser of:

(i) 10% or less of the total floor area of the dwelling unit, or

(ii) 9.3 m².

Acoustics

9. A development permit application for dwelling uses must include an acoustical report prepared by a registered professional acoustical engineer demonstrating that the noise levels in those portions of the dwelling units listed below will not exceed the noise levels expressed in decibels set opposite such portions of the dwelling units. For the purposes of this section, the noise level is the A-weighted 24-hour equivalent (Leq24) sound level and will be defined simply as noise level in decibels.

Portions of dwelling units	Noise levels (Decibels)
Bedrooms	35
Living, dining, recreation rooms	40
Kitchen, bathrooms, hallways	45

Severability

10. A decision by a court that any part of this by-law is illegal, void, or unenforceable severs that part from this by-law, and is not to affect the balance of this by-law.

Force and effect

11. This by-law is to come into force and take effect on the date of its enactment.

ENACTED by Council this 12th day of September, 2023

Signed _____ "Ken Sim"
Mayor

Signed _____ "Rosemary Hagiwara"
Acting City Clerk

Schedule A

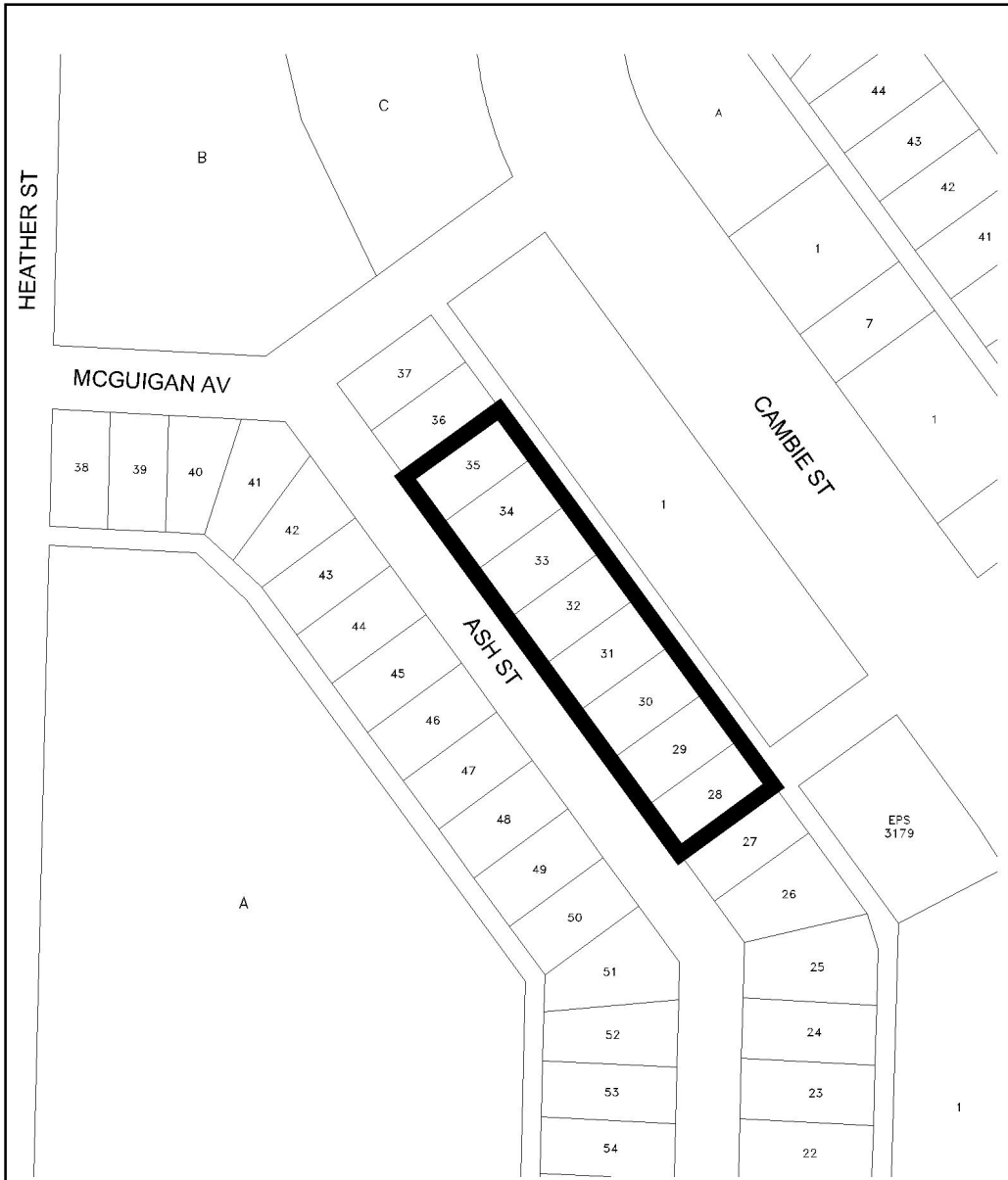

The properties outlined in black () are rezoned:
From **RS-1** to **CD-1**

RZ - 4992-5138 Ash Street

map: 1 of 1
scale: NTS



City of Vancouver

date: 2021-11-18